



## ADDENDUM 2

**Tender ID:** 2024\_IITS\_820545\_1, Dt. 08.08.2024

**Tender Reference No.:** IITS\_NIT\_025\_2024

**Name of the Work:** Construction of Main Entrance Gate Complex and short length Boundary wall at IIIT Sri City campus

**Corrigendum Details:** Minutes of Pre-bid meeting held at IIIT Sri City PMC Office.

**Pre-bid Meeting Schedule:** 16.08.2024 at 11:00 Hrs.

Sl. No.	Bidder's Queries	IIIT Sri City Clarifications
1	EMD amount shall be specified as fixed amount instead of Percentage.	EMD amount is 3% of bidder's price bid value only. (Remains unchanged from NIT condition). EMD remittance by bidders will be verified only during the evaluation of technical bids.
2	Allowable fields / Columns in Price bid for the bidder's	Name of the Bidder; Basic Rate Column (Column No. #13) & GST Rate Column (Column No. #15) are only allowed to be entered by the bidders manually, all other fields are locked.
3	Project Duration – 120 Days to be increased to 150 Days due to winter monsoon season during Nov & Dec 2024 (location is near to Chennai)	No change in the duration of the project from 120 Days. Mile stone schedule as given in SCC, Clause 9 to be followed strictly.
4	Site Visit Certificate	Participating bidders must obtain Site Visit certificate before submitting their bid.(GCC Clause No. 9 to be complied)
5	Scaffolding Works not mentioned separately	Scaffolding works shall be included in every item which requires. Cost shall be quoted accordingly.( Refer GCC Clause No. 25)
6	Special Conditions of Contract, Clause 9: Milestones 1 & 2 to be combined	Remains same as mentioned in NIT
7	Space for setting up contractor's site office	Sufficient space will be provided for setting up of site office near the project location.
8	Signage Specifications required	Details are available in Architectural tender drawings; more details shall be referred from the attached drawings with this corrigendum (pre-bid meeting minutes).

Encl : Main Gate Complex Architectural Elevation Drawing

- NOTES:
- All dimensions are in mm unless noted otherwise.
  - The dimensions are to be read and not scaled off the drawing.
  - Any discrepancy in the drawing shall be brought to the notice of the Architects.
  - This drawing is to be read in conjunction with other relevant drawings & specifications given in the tender document.
  - Only the latest revision of the drawings shall be considered valid for all purposes.

REVISIONS:

SL.	DATE	DESCRIPTION
-	-	-
-	-	-
-	-	-
-	-	-
-	-	-
-	-	-
-	-	-
-	-	-
-	-	-

- Legend-
- Dry stone cladding with 40mm Thick Dholpur Pink stone as per approved sample
  - Natural mineral Based non pigmented texture paint as per approved sample

ELECTRICAL CONSULTANT  
**SV Intense Engineering Infrastructure Pvt. Ltd.**  
 Velachery, Chennai - 600042

PLUMBING & FIRE-FIGHTING CONSULTANT  
**Behera & Associates**  
 F-623A, Lado Sarai, Behind CNG Station, New Delhi

HVAC CONSULTANT  
**Abid Husain Consultants**  
 LG-1&2, Jeevan Prakash Apartment, 16A, Okhla, New Delhi

STRUCTURAL CONSULTANT  
**Jehovaking Engineering Consultants Pvt. Ltd.**  
 6th Cross Street, Lakshmi Nagar, Porur, Chennai - 600116

PROJECT  
**Infrastructure Development at IIIT Sri City  
 Chittoor**

CLIENT  
**Indian Institute of Information Technology  
 Sri City, Chittoor**  
 Andhra Pradesh

ARCHITECT  
  
**Aadharshila Designs Pvt. Ltd.**  
 B - 4/124, L. G. F., Safdarjung Enclave, New Delhi - 110029.  
 Tel. +91 11 26100433 - 6, Fax . +91 11 26177678,  
 E-mail: adpl@adpl.in

COPYRIGHT  
 This drawing is the property of Aadharshila Designs Pvt. Ltd. It shall not be copied, used in any manner and handed over to any person or party without the prior permission of Aadharshila Designs Pvt. Ltd.

DRAWING TITLE  
**ELEVATIONS**  
**MAIN ENTRANCE GATE COMPLEX**

DATE  
 01.06.2024

SCALE  
 1:100@A2

REV.  
**R0**

DRAWING NO.  
**IIITS / MG / DD / AR-201A**

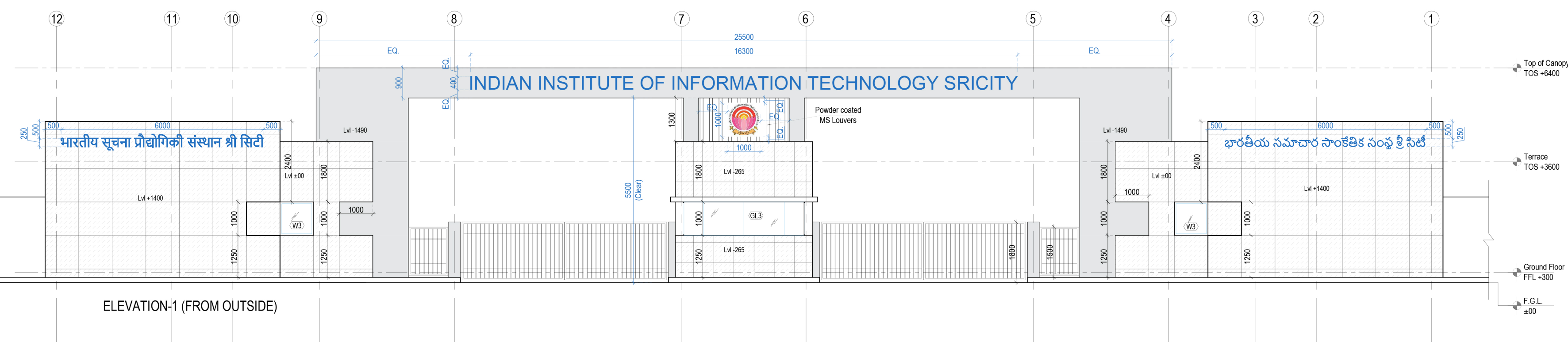

Legend-

Tag	Width	Height	Sill	Lintel
D1	750	2100	0	2100
D2	800	2100	0	2100
D3	900	2100	0	2100
D3G	900	2100	0	2100
Ventilator-				
V1	750	600	1500	2100
V2	450	600	1500	2100
Window-				
W1	750	1000	1100	2100
W2	900	1000	1100	2100
W3	950	1000	1100	2100
W4	1200	1200	900	2100
Glazing-				
GL1	2600	1800	300	2100
GL2	2400	1800	300	2100
GL3	870+3475+870	1000	1100	2100

DETAILED ARCHITECTURAL DRAWINGS